

NORTH SHORE NEWSLETTER



TO PARENTS & GUARDIANS

I hope everyone is having a wonderful Term 4 so far. We have just passed Halloween and World Teachers' Day. We thank all our educators at North Shore Coaching College for their dedication, passion, and hard work in inspiring our students.

Thank you to all the GATE, Scholarship and Selective High School winners who have notified us to date and we will be very happy to invite you to our annual presentation in 2026. If any students are yet to notify us, please come and speak to us. We would love to take this opportunity to celebrate this success with you.

[Application](#) are now open (until 6 Feb 2026) for entry for 2027 into GATE and Selective High Schools. This is now a great opportunity to take advantage of our GATE & Scholarship programs during the January school holidays and Term 1 in 2026. Speak to one of our team or your campus director to discuss how we can assist your child in reaching their full potential.

Our office will be closed from 15 Dec 2025 to 6 Jan 2026.

IN THIS ISSUE:

03 RE-ENROL FOR TERM 1 2026

Use one of our three convenient payment methods to re-enrol for Term 1 before the term ends! Places are limited, re-enrol now to retain your current class.

04 JAN HOLIDAY PROGRAM (START 12TH JAN)

Enrolments are now open for our January Holiday Program! Secure the Early Bird discount (\$30 off) before 7 Dec, 2025.

06 GATE & SCHOLARSHIP PROGRAMS

Discover our various GATE and scholarship programs designed specifically for any aspiring student, catering to different school grades. These programs are ideal for Level 5, 7, 8, and 9 students. Mock test are included per class to simulate real exam conditions.

07 PREPARE FOR NAPLAN

Want to prepare your Year 2 student with better creative writing for NAPLAN? We offer writing skills and advance English courses in our Jan Holiday program and Term program.

08 GATE, SCHOLARSHIP & ATAR WINNERS

Congratulations to all our GATE, Scholarships and ATAR winners this year.

11 2026 PREPARATION

End of the year is in sight, time to check your report and revise your past concepts before the new year arrives.

12 2026 OPEN DAY

Don't miss out on our open day in 2026 with discounts available on the day for your enrolment!



Merry Christmas from our NORTHSHORE Team!



2025 - 26 Scholarship / Gifted & Talented (GATE) MOCK Tests for Students in Yr 5

In-class Mock Tests are incorporated in our term programs from Term 3 - 4 / 2025 to Term 1 / 2026 for students currently in Year 5. These Mock Tests cover the most popular **ACER** format.



- ✓ Quantitative & Abstract Reasoning AND Reading Comprehension & Writing
- ✓ Mock Tests Completed in Class Under Exam Conditions
- ✓ Additional Workshops for Written Expression Tests
- ✓ Test Questions Explained Focusing on Enhancing Skills and Techniques

- IMPROVE CONCENTRATION SKILLS
- ENHANCE TIME MANAGEMENT SKILLS
- LEARN TO PERFORM UNDER PRESSURE

**A must for Students
intending to win
Scholarship / GATE
in 2026**

IMPORTANT:

- Online registration is opened for Gifted & Talented Exam (GATE) Yr 5 in 2025 entering into Yr 7 in 2027, if your child will move to Yr 6 in 2026.
- Entry is very competitive, we encourage to register early and discover the opportunities that the GATE program can offer.
- Applications close on 6 February 2026
- Exam is scheduled on 7 March 2026, please visit www.det.wa.edu.au for details

Principal Campus: 288 Stirling St Perth WA 6000

www.north-shore.com.au

Tel: 9328 8228

Email: wasupport@north-shore.com.au

(SAT) Carine Campus

E: carine@north-shore.com.au

(Mob: 0408 948 633)

(SAT) Lynwood Campus

E: lynwood@north-shore.com.au

(Mob: 0470 545 441)

(SAT) Shenton Campus

E: shenton@north-shore.com.au

(Mob: 0403 808 266)

(SUN) Atwell Campus

E: atwell@north-shore.com.au

(Mob: 0415 036 096)

(SUN) Mindarie Campus

E: mindarie@north-shore.com.au

(Mob: 0450 765 811)

(SUN) Morley Campus

E: morley@north-shore.com.au

(Mob: 0431 882 192)

(SUN) Rossmoyne Campus

E: rossmoyne@north-shore.com.au

(Mob: 0423 887 833)

*Disclaimer: Whilst every effort has been made to ensure that the information on this newsletter is as accurate as possible, North Shore and its staff cannot be held responsible for any inaccuracies or consequences arising from the use of this information.



NORTH SHORE

Coaching College



TERM 1

ENROL NOW!

Empower your child to find their potential and embark on a journey of lifelong learning and success!

- ✓ **\$40 Early Bird Discount** ends on **Sunday 7 Dec, 2025.**
- ✓ **Pay in person, via secure link or BPAY before the end of Term 4 (14 Dec, 2025)**
- ✓ **Do not pay via BPAY if you are paying for more than one child, or if you want to make changes to your child's enrolment (change sessions/subjects).**

TERM DATES:

24 January - 29 March, 2026

Why Pay Early?

The availability of our sessions is limited and assigned on a first-come, first-served basis. By re-enrolling before the term ends, you secure your child's spot in your preferred session!



(08) 9328 8228



www.north-shore.com.au



288 Stirling St, Perth, WA 6000



2026 GATE / Scholarship / NAPLAN / PEAC 5-Day Holiday Workshop (Monday – Friday)

12 - 16 Jan at Atwell (Level 5-6)
19 - 23 Jan at Perth (Level 1-12)

\$30 Early Bird discount
if enrolled by 7 Dec.
Save **30%** for the 2nd & 3rd
course in the same
holiday period

**A Booster for students aiming to achieve GATE / Scholarship / Selective School /
NAPLAN & PEAC TOP Score**

In 2026	Holiday Program	Time	Per Hr Approx	Hrs / Day	Cost (Inc. GST) 5 Days
Yr 1	Intensive English & Maths Workshop (Focus on Reading, Comprehension techniques and Vocabulary, Maths and General Ability. Head start for PEAC, NAPLAN Exam)	10:00 - 1:00	\$32	3	\$480
Yr 2	Intensive English & Maths Workshop (Focus on Reading, Comprehension techniques and Vocabulary, Maths and General Ability. Head start for PEAC, NAPLAN Exam)	10:00 - 1:00	\$32	3	\$480
Yr 3	Intensive - English, Maths & Reasoning Skills (Focus on Reading, Comprehension techniques and Vocabulary, Maths and Reasoning skills. Head start for PEAC, NAPLAN Exam)	10:00 - 1:00	\$37.5	3	\$560
Yr 4	Intensive - English, Maths & Reasoning Skills (Focus on Reading, Comprehension techniques and Vocabulary, Maths and Reasoning skills. Head start for PEAC, NAPLAN Exam)	10:00 - 1:00	\$37.5	3	\$560
Yr 3-4	Effective Grammar, Sentence Structure & Basic Writing Workshop	1:30 - 3:30	\$45	2	\$450
Yr 3-5	Public Speaking & Debating workshop (Overcome stage fear, learn debating and public speaking skills)	3:30 - 5:30	\$45	2	\$450
Yr 5 ⁱ	GATE (Gifted & Talented), Scholarship, Selective School Success Package Advanced Maths and Reasoning Skills + Advanced English and Written Expression. (Mock Tests, Express Revision and tutorial. Aim for Scholarship, Selective School & GATE Success)	10:00 - 4:30 (1:00 - 1:30 break)	\$32.5	6	\$970
	Advanced Maths and Reasoning Skills (Mock Tests, Express Revision and tutorial. Aim for Sholarship, Selective School & GATE Success)	10:00 - 1:00	\$39.5	3	\$ 590
	Advanced English and Written Expression (Mock tests, Express Revision & Tutorial. Aim for Scholarship, Selective School & GATE Success)	1:30 - 4:30	\$39.5	3	\$590
Yr 6 ⁱⁱ	GATE (Gifted & Talented), Scholarship, Selective School Success Package Advanced Maths and Reasoning Skills + Advanced English and Written Expression. (Mock Tests, Express Revision and tutorial. Aim for Scholarship, Selective School & GATE Success)	10:00 - 4:30 (1:00 - 1:30 break)	\$32.5	6	\$970
	Advanced Maths and Reasoning Skills (Mock Tests, Express Revision and tutorial. Aim for Scholarship, Selective School & GATE Success)	10:00 - 1:00	\$39.5	3	\$ 590
	Advanced English and Written Expression (Mock tests, Express Revision & Tutorial. Aim for Scholarship, Selective School & GATE Success)	1:30 - 4:30	\$39.5	3	\$590

**Highly
Recommended**

i. Yr 5 GATE (Gifted & Talented), Scholarship, Selective School Package for entry Yr 7 in 2028
ii. Yr 6 GATE (Gifted & Talented), Scholarship, Selective School Package for entry Yr 7 in 2027

Free before and after school care (9:30 – 5:30 pm) is provided when enrolling in Full Day courses. Students should bring their own lunch



2026 GATE / Scholarship / NAPLAN / ATAR 5-Day Holiday Workshop (Monday – Friday)

12 - 16 Jan at Atwell (Level 5-6)
19 - 23 Jan at Perth (Level 1-12)

\$30 Early Bird discount
if enrolled by 7 Dec.
Save **30%** for the 2nd & 3rd
course in the same
holiday period

A Booster for students aiming to achieve **GATE / Scholarship / ATAR / UCAT TOP Score**

In 2026	Holiday Program	Time	Per Hr Approx	Hrs / Day	Cost (Inc. GST) 5 Days
Yr 6-7	<ul style="list-style-type: none"> Effective Creative Writing & Comprehension Skills Public Speaking & Debating Workshop (Overcome fears associated with public speaking & master the techniques in debating & public speaking) 	1:30 - 3:30 3:30 - 5:30	\$42 \$42	2 2	\$420 \$420
Yr 7	<ul style="list-style-type: none"> Maths Revision & Head Start on Key topics 	11:00 - 1:00	\$42	2	\$420
Yr 8 ⁱⁱⁱ	GATE (Gifted & Talented), Scholarship, Selective School Success Package <ul style="list-style-type: none"> Advanced Maths with Quantitative & Abstract Reasoning + Advanced English and Written Expression. (Mock Tests, Express Revision and tutorial. Aim for Scholarship, Selective School & GATE Success) Advanced Maths with Quantitative & Abstract Reasoning (Mock Tests, Express Revision and tutorial. Aim for Sholarship, Selective School & GATE Success) Advanced English and Written Expression (Mock tests, Express Revision & Tutorial. Aim for Scholarship, Selective School & GATE Success) 	10:00 - 4:30 (1:00 - 1:30 break) 10:00 - 1:00 1:30 - 4:30	\$32.5 \$39.5 \$39.5	6 3 3	\$970 \$ 590 \$590
Yr 8	<ul style="list-style-type: none"> Maths Revision & Head Start on Key topics 	11:00 - 1:00	\$45	2	\$450
Yr 9 ^{iv}	GATE (Gifted & Talented), Scholarship, Selective School Success Package <ul style="list-style-type: none"> Advanced Maths with Quantitative & Abstract Reasoning + Advanced English and Written Expression. (Mock Tests, Express Revision and tutorial. Aim for Scholarship, Selective School & GATE Success) Advanced Maths with Quantitative & Abstract Reasoning (Mock Tests, Express Revision and tutorial. Aim for Sholarship, Selective School & GATE Success) Advanced English and Written Expression (Mock tests, Express Revision & Tutorial. Aim for Scholarship, Selective School & GATE Success) 	10:00 - 4:30 (1:00 - 1:30 break) 10:00 - 1:00 1:30 - 4:30	\$32.5 \$39.5 \$39.5	6 3 3	\$970 \$ 590 \$590
Yr 10 ^{iv}					
Yr 9	<ul style="list-style-type: none"> Maths Revision & Head Start on Key topics 	11:00 - 1:00	\$47	2	\$470
Yr 10	<ul style="list-style-type: none"> Maths Revision & Head Start on Key topics 	11:00 - 1:00	\$47	2	\$470
Yr 8-10	<ul style="list-style-type: none"> Effective Report & Essay Writing Skills 	1:30 - 3:30	\$47	2	\$470
Yr 11	<ul style="list-style-type: none"> Maths Method (MAM) & Head Start on new Challenging Topics Essay & Report Writing Workshop (Improve Writing Skills in Exam) 	11:00 - 1:00 1:30 - 3:30	\$47 \$47	2 2	\$470 \$470
Yr 12	<ul style="list-style-type: none"> Maths Method (MAM) & Head Start on new Challenging Topics Essay & Report Writing Workshop (Improve Writing Skills in Exam) 	11:00 - 1:00 1:30 - 3:30	\$47 \$47	2 2	\$470 \$470

Highly Recommended

iii. Yr 8 GATE (Gifted & Talented), Scholarship, Selective School Package for entry Yr 9 in 2027

iv. Yr 9,10 GATE (Gifted & Talented), Scholarship, Selective School Package for entry Yr 10 & 11 in 2027

Free before and after school care (9:30 – 5:30 pm) is provided when enrolling in Full Day courses. Students should bring their own lunch

HIGHLY RECOMMENDED JANUARY HOLIDAY WORKSHOP

Exclusively at Principal (all years) & Atwell Campus (year 5&6) Only



GATE, SCHOLARSHIP & SELECTIVE SCHOOL SUCCESS PACKAGE (YEAR 5, 6, 8, 9&10)



Monday to Friday (12-16 Jan, 2026 OR 19 -23 Jan, 2026)



10:00am to 4:30pm

(Lunch Break Included between 1:00 - 1:30pm)



\$940* for the 5-day workshop

*if enrolled before 7 Dec, standard price \$970.

WORKSHOP INCLUDES

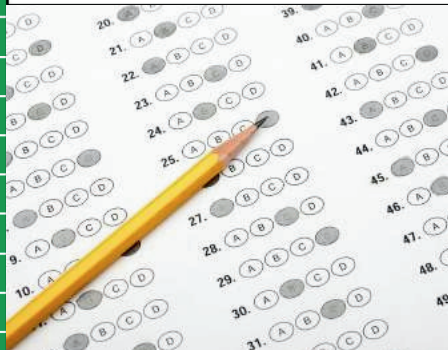

- Topics covering **Quantitative & Abstract Reasoning, English, General Ability & Writing**
- **Comprehensive tests** under **exam conditions** to improve time and stress management
- **Challenging questions** explained with a focus on enhancing your knowledge and techniques.
- **Booster your skills** and learn essential practices in taking your exams.

**COPYRIGHT MOCK TEST PAPERS REMAIN THE PROPERTY OF NORTH SHORE AND
MUST NOT BE REMOVED FROM THE PREMISES OR USE FOR OTHER PURPOSES.**

IMPORTANT TEST DATES FOR 2026

Test Date for GATE:

- 7 March 2026 (Yr 6)
- 8 March 2026 (Yr 8-10)

Test Date for Scholarship:

- February - May, 2026

EARLY BIRD SPECIAL

Enrol before **Sunday
7 Dec, 2025** and get
a **\$30 discount!**





FOR YEAR 3, 5, 7 & 9

2-DAY NAPLAN TRAINING PROGRAM



4:00pm – 6:30pm

Window 1 : 18–19 Feb, Wed–Thu

Window 2 : 25–26 Feb, Wed–Thu

COURSE REQUIREMENTS:

Students will need to bring their own **fully-charged working device*** and **physical keyboard** to complete the NAPLAN tests on site. **Devices will not be provided.**



250 for 2 days

Register Now!

up to
\$40 OFF**



NAPLAN Online Testing Platform

Practise using our Online Assessment Platform and sharpen your online exam skills. Exams will cover Numeracy, Language Conventions, Reading and Writing.



Explanation and Feedback

Most commonly incorrectly answered questions will be explained by teachers in class and a detailed student performance report will also be provided.



Writing Test

Year 3 students will complete writing exams on paper. Year 5, 7 and 9 students will complete the writing component online.

FOR ENROLMENT OR ENQUIRIES:



(08) 9328 8228



wasupport@north-shore.com.au



www.north-shore.com.au

***Device requirements: 9 inches or bigger Laptop / Ipad with Keyboard, mouse and headphones**

**** Early Bird \$20 off if enroll by 7 Dec 2025. Additional \$20 off if enroll full 2026 Term 1**

Disclaimer: No refund or re-sit for missed tests due to absence, device issues, or not bringing a device



#	STUDENT NAME	SCHOOL NAME
1	Aahana Goel Gupta	Shenton College
2	Aarav Bansal	Shenton College / Wesley College
3	Abeishan Kugathas	Perth Modern School
4	Abraham Koippallil Joshua	Kelmscott SHS
5	Adin Rawat	Perth Modern School
6	Afraz Rashid	Harrisdale SHS
7	Alexander Ting	Willetton SHS
8	Amber Mohamadhosen	Melville SHS
9	Amberley Yueying Yoong	Shenton College
10	Amira L	Fremantle College
11	Andrew Li	Perth Modern School
12	Angelina Lam	Perth Modern School
13	Angelique de L	Willetton SHS
14	Anna Zhang	John Curtin College of Arts
15	Apurva Sahabandu	Aquinas College
16	Arwin Samdyan	Shenton College
17	Ashton Hall	Willetton SHS
18	Avika Goel Gupta	Perth Modern School
19	Avril Zhao	St Hildas Anglican Girls School / Penrhos College / Perth Modern School
20	Ayva Qian-ning Wang	John Curtin College of Arts
21	Brooklyn Wu	Wesley College / Shenton College
22	Chloe Lim	Perth Modern School
23	Daksayan Sasiharan	Perth Modern School
24	Daniel Abraham Abhilash	Kelmscott SHS
25	Daniel Pak Lun Cheng	Perth Modern School
26	Dara A	Perth Modern School
27	David Zhou	Melville SHS
28	Dhvani Ramani	Harrisdale SHS
29	Diba Aghajani	Perth Modern School
30	Dulain Abeynayake	Duncraig SHS
31	Dulain Sanketh Abeynayake	Duncraig SHS
32	Eliam Tapia	Duncraig SHS / Fremantle College
33	Emily Tran	Carine SHS
34	Farrah Finn	Perth Modern School
35	Felix Calautti	Perth College
36	Felix Phan	Rossmoyne SHS
37	Hethaksh Yedlapally	Duncraig SHS
38	Hung Hoang	Carine SHS / Duncraig SHS
39	Imran Ayomide Adigun	Melville SHS
40	Isra Ilham	Willetton SHS
41	Jasmine Huang	Carey Baptist
42	Jayden Heo	Perth Modern School / Rossmoyne SHS
43	Jessica Zhao	Penrhos College / Perth Modern School
44	Jin Kamiya	Bob Hawke College
45	Jordan Thottankara	Fremantle College

SCHOLARSHIP / GATE WINNERS



2026

#		STUDENT NAME	SCHOOL NAME	
46		Katarina Tian	Perth Modern School	
47		Khai Phong Doan	Duncraig SHS	
48		Krish Dutta	Fremantle College	
49		Kyran Reddy	Perth Modern School	
50		Lachlan Zheng	Perth Modern School	
51		Lana Nguyen	Perth Modern School	
52		Lilly Sakra	Mount Lawley SHS	
53		Lily Sawyer	Methodist Ladies' College	
54		Lincoln Hui	Willetton SHS	
55		Lucas Wonbin La	Melville SHS	
56		Lucy Nguyen	Rossmoyne SHS	
57		Marcus Chambers	Aquinas College / Perth Modern School / Rossmoyne SHS	
58		Matthew Kavanagh	Shenton College	
59		Mitchell Mac	Carine SHS	
60		Muhammad Mujtuba Syed	Kent Street / Fremantle College	
61		Natalie Nguyen	Melville SHS	
62		Nivaan Bhatt	Perth Modern School	
63		Oliver Lim	Perth Modern School	
64		Owen Angel	Perth Modern School	
65		Rayan Dash	Perth Modern School	
66		Reef Geoffrey Nicolias	Aranmore Catholic College	
67		Renee D'Onofrio	Shenton College	
68		Rianne Villaluz	John Curtin College of Arts	
69		Ryan Basso	Perth Modern School	
70		Ryan Maleki	Rossmoyne SHS	
71		Sampada Tarami Magar	Willetton SHS	
72		Sania Jomon	Willetton SHS	
73		Sarah Shu	Methodist Ladies' College / Perth Modern School	
74		Shubh Raval	Hale School / Shenton College	
75		Skylar Ojha	Perth Modern School	
76		Subin Ghimire	Governor Stirling SHS	
77		Sudipto Sarker	Fremantle College	
78		Thuc Bao Ly Doan	Perth Modern School	
79		Tina Bejoy	Perth Modern School	
80		Toby Wong	Shenton College	
81		Vedant Korat	Shenton College	
82		Veronika Varakina	Harrisdale SHS	
83		Vijana Kate Winston	Rossmoyne SHS	
84		William Van Suddese	Rossmoyne SHS	
85		Xavier Pysz	Mount Lawley SHS	
86		Yahya Suryotomo	Governor Stirling SHS	
87		Yashas Dohroo	Perth Modern School	
88		Yen Yen Giang	Perth Modern School	
89		Yuet Ee Cheng	Perth Modern School	
90		Yvie Qianmin Wu	Perth Modern School	
91		Zixuan Zhang	Perth Modern School	

NOTE: Additional Scholarship/GATE Winners & Top 1% ATAR High Achievers names have been excluded as per their discretion.

GOOD STUDENT AWARDS

Reward yourself for your hard work by trading in your good student awards for a North Shore trophy OR one of our souvenirs!

Good Student Awards do not expire, and can be redeemed as long as they have all been awarded to the same student.



School Bag/Folder

5 Awards



Small Trophy

10 Awards



Medium Trophy

15 Awards



Large Trophy

25 Awards



Grand Trophy

35 Awards

Preparing for 2026!



With almost two months of summer holidays, after all the travelling, day trips or relaxing at home, it's a great opportunity to encourage your child to take some time to reflect on the year past. This will help them to prepare and feel ready to take on the upcoming school year.

Check Progress Reports

Which areas should they focus on this year? It could be improving their spelling marks, making sure they hand in their homework each week, or working on their handwriting or classroom behaviour.



Revise Past Concepts

Especially in Maths, where new concepts build upon existing knowledge, encourage your child to **go through their previous North Shore booklets** for a quick refresher (available for 6 months).

If there were any concepts that they struggled with, ask them to **reattempt the questions that they got wrong**.

After all, **practice makes perfect!**





Before the first lesson:

Check for Room Number and Lesson Times

As your child's first lesson approaches, check your inbox for an email containing their room number and lesson times.

Make sure to share this information with your child so they can ask our Staff for assistance if needed.

2026 OPEN DAY

 **1:00pm – 5:00pm**
 **18 January, Sunday**
 **288 Stirling St, Perth, WA**

Discover the Best in Education at North Shore!

NorthShore will provide **FREE** Academic Assessment for Primary Students and **FREE** Academic Educational Advice for GATE, Scholarship, NAPLAN, PEAC, UCAT and ATAR to parents. Enrolments on the day!!



**BEST
FACILITY**



**QUALIFIED
TUTORS**



**PROVEN
RESULTS**



**WELCOME
DISCOUNTS**

All Parents & Students Welcome

**DISCOUNTS
STARTING FROM
\$40 OFF!**



(08) 9328 8228



www.north-shore.com.au



@northshore.perth



wasupport@north-shore.com.au

2026 IMPORTANT EXAM DATES – GATE, NAPLAN, UCAT, ATAR



**MAR
07**

YR 6 – GATE

www.education.wa.edu.au

ACADEMIC SELECTIVE ENTRANCE TEST (ASET)

Reading	: 30 min	Writing	: 25 min
Quantitative Reasoning	: 30 min	Abstract Reasoning	: 20 min

YR 6 – Scholarships

For important test dates please visit: www.acer.org/au/scholarships/participating-schools

**MAR
08**

YR 8, 9, 10 – GATE

www.education.wa.edu.au

ACADEMIC SELECTIVE ENTRANCE TEST (ASET)

Reading	: 30 min	Writing	: 25 min
Quantitative Reasoning	: 30 min	Abstract Reasoning	: 20 min
Maths & Sci	: 40 min	(for entry to Yr 11 only)	

**MAR
11
to
23**

YR 3, 5, 7, 9 – NAPLAN

www.nap.edu.au

NATIONAL ASSESSMENT PROGRAM–LITERACY & NUMERACY

Yr 3 – Language	: 40 min	Writing	: 40 min	Reading	: 45 min	Numeracy	: 45 min
Yr 5 – Language	: 40 min	Writing	: 40 min	Reading	: 50 min	Numeracy	: 50 min
Yr 7 – Language	: 45 min	Writing	: 40 min	Reading	: 65 min	Numeracy	: 80 min
Yr 9 – Language	: 45 min	Writing	: 40 min	Reading	: 65 min	Numeracy	: 80 min

**JUL
to
AUG**

YR 11, 12 – UCAT

www.ucat.edu.au

UNIVERSAL CLINICAL APTITUDE TEST

Verbal Reasoning	: 44 Qs	Decision Making	: 35 Qs
Quantitative Reasoning	: 36 Qs	Situation Judgement	: 69 Qs

NOV

YR 12 – ATAR

www.scsa.wa.edu.au

AUSTRALIAN TERTIARY ADMISSION RANK

There are 52 ATAR courses grouped into List A & B. Only stage 2 & 3 units are held for ATAR examinations. These courses are examined by the Authority. Student results in ATAR courses are used by the Tertiary Institutions Service Centre (TISC) to calculate a student's Australian Tertiary Admission Rank (ATAR) score.

***Disclaimer:** Whilst every effort has been made to ensure that the information on this newsletter is as accurate as possible, North Shore and its staff cannot be held responsible for any inaccuracies or consequences arising from the use of this information.



Refer Friends, Earn Rewards



Here's how it works

- 
1. Refer a Friend (new students only) to enrol in our FasTrain, FastCoach or ATAR Success Program (minimum spend of \$400)*.
 2. For each friend you refer, you will receive a \$40 Discount Voucher (provided by an SMS code)
 3. Redeem at any WA campus.



GET \$40 OFF



CODE SENT VIA SMS



*Terms & Conditions

1. A **"New Student"** refers to any student who has **not enrolled in any programs** at any WA North Shore campus within the **past 12 months**.
 - * Any Inter-Campus transfer do not qualify as a new student.
2. **Enrolment Requirement:**
 - * The referred student must enrol in our term program with a minimum spend of \$400.
3. **Discount Voucher Redemption:**
 - * The referee will receive a Discount Voucher code via SMS, which must be provided at enrollment to redeem
 - * Discount Vouchers are only valid for **24 months from issue date**.
4. **Key Restrictions:**
 - * Vouchers are **non-transferable**
 - * Valid only at WA campuses

(Note: North Shore reserves the right to change these terms at its own discretion)

Welcome to Term 1 / 2026 (24 Jan - 29 Mar 2026)

Please DON'T MISS OUT on our BIG DISCOUNTS!!!!

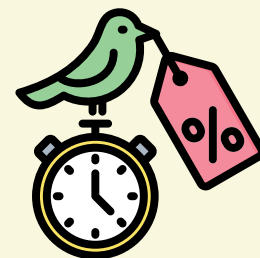

EARLY BIRD Discount

- SAVE **\$40** per Student per Term
- Full Payment for the whole term (10 weeks) on or before 7 Dec 2025

NEW STUDENT Discount⁽ⁱ⁾

- New Student who enrolls for a full term (10 weeks) will receive a **\$40** discount

FAMILY Discount⁽ⁱⁱ⁾

- SAVE an additional **\$40** per term for the 2nd child
- SAVE an additional **\$80** per term for the 3rd child
- SAVE an additional **\$160** per term for the 4th child
- SAVE an additional **\$320** per term for the 5th child



MULTIPLE - TERMS Discount (Kindy - Yr 10)⁽ⁱⁱⁱ⁾

- Enroll for 2 Terms and SAVE **5%**
- Enroll for 3 Terms or more and SAVE **10%**

MULTIPLE - SUBJECTS Discount (Yr 11 - Yr 12)^(iv)

- SAVE **20%** on the Second Subject
- SAVE **50%** on the third and additional Subjects



Payment Terms & Conditions:

1. Applicable to enrolment at one time, full payment for the whole term.
2. All multi-term payments are strictly non-refundable.
3. Refund is available only if notified in writing (by submitting a refund application form) at least 7 days in advance.
4. Handling fee equivalent to the cost of 1 lesson will be deducted for early termination or withdrawal. All discounts are forfeited and subtracted from the refund.
5. No refund for absences and all seats are reserved upon payment.

For all terms & conditions please refer to the link below:

[https://www.north-shore.com.au/faqs/#payment for Payment & Discount Policy and Refund & Credit Policy](https://www.north-shore.com.au/faqs/#payment%20for%20Payment%20&%20Discount%20Policy%20and%20Refund%20&%20Credit%20Policy)

- (i) New student is defined as any student who has not enrolled in any course at any of our campuses for the past 12 months
- (ii) Applicable to immediate family members who enrolls in Term Program only, minimum fee after discounts must be over \$400 per child.
- (iii) Applicable to enrolment at one time, full payment only and is non-refundable under any circumstances.
- (iv) Early Bird discount available for first subject only.

2026 / Term 1 (24 Jan - 29 Mar)

Month	Mon	Tue	Wed	Thu	Fri	Sat	Sun	week
Jan				1-Jan	2	3	4	T1 / W1 W2
	5	6	7	8	9	10	11	
	Yr 5-6: January Holiday Program (W1) Atwell Campus only					17	Open Day	
	12	13	14	15	16		18	
	Yr 1-12: January Holiday Program (W2) Principal Campus only					24	25	
	19	20	21	22	23			
	26	27	28	29	30	31		
Feb	2	3	4	5	6		1	W2
						7	8	W3
	9	10	11	12	13	14	15	W4
	16	17	18	19	20	21	22	W5
			NAPLAN Online Mock Test (W2)					
	23	24	25	26	27	28		W6
Mar							1	W6
	2	3	4	5	6	7	8	* W7
	9	10	11	12	13	14	15	* W8
	16	17	18	19	20	21	22	* W9
	23	24	25	26	27	28	29	* W10
Apr	30-Mar	31-Mar	1	2	3	4	5	T2 / W1
	6	7	8	9	10	11	12	
	April Holiday Program					Interview Skills		
	13	14	15	16	17	18	19	
	20	21	22	23	24	25	26	
	27	28	29	30	1-May	2-May	3-May	

NS (North Shore) Open Day
 NS Summer Holiday Program:
 NS 2026 / Term 1
 NS NAPLAN Online Mock Test (Yr 3,5,7,9)
 NS April Holiday Program:
 NS Interview & Presentation Skills:
 NS 2026 / Term 2
 WA School 2026 / Term 1:
 WA School Holiday:
 Public Holiday:

18 Jan 2026 (Sunday)
 12 - 16 or 19 - 23 Jan 2026
 24 Jan - 29 Mar 2026
 18 - 19 or 25 - 26 Feb 2026
 13 - 17 Apr 2026
 18 Apr 2026
 2 May - 5 Jul 2026
 2 Feb - 2 Apr 2026
 19 Dec - 1 Feb / 3 - 19 Apr
 1 & 26 Jan, 2 Mar, 3 & 5-6 Apr, 25 & 27 Apr

(1pm - 5pm)
 (5-day program)
 (10-week program)
 (2-day program)
 (5-day program)
 (1-day program)
 (10-week program)

* Important Notes
W7: Term 2 Re-enrolment Starts
W8: Term Test
W9: Last Week for Early Bird Discount
W10: Term Progress Report (Online)

GATE / Scholarship / NAPLAN	Registrations Close	Test Date (Official)
Yr 6 Gifted & Talented Examination for entry to Yr 7 in 2027	6 Feb	7 Mar 2026
Yr 8, 9 & 10 Gifted & Talented Examination for entry to one grade higher in 2027	6 Feb	8 Mar 2026
WA Cooperative Program for Independent School Scholarship entry in 2027	N.A.	N.A. / Alternate Day
WA Formal NAPLAN Online for All Year 3, 5, 7 & 9 Students in WA	N.A.	11 - 23 Mar 2026

* Disclaimer: whilst every effort has been made to ensure that the information is as accurate as possible, North Shore and its team cannot be held responsible for any inaccuracy or consequences arising from the use of above information

Centre of Academic Excellence

Principal Campus (Sat & Sun): 288 Stirling St PERTH WA 6000

☎: (08) 9328 8228

www.north-shore.com.au

email: wasupport@north-shore.com.au

(SAT) Carine Campus:	Everingham St Carine WA 6020	(Mrs Debbie Yeoh: 0408 948 633)	carine@north-shore.com.au
(SAT) Lynwood Campus:	Metcalfe Rd Parkwood WA 6147	(Mrs Yvonne Liu: 0470 545 441)	lynwood@north-shore.com.au
(SAT) Shenton Campus:	Selby St Shenton Park WA 6008	(Mr Anton Khau: 0403 803 266)	shenton@north-shore.com.au
(SUN) Atwell Campus:	Brenchley Dr Atwell WA 6164	(Mr Emmet Kwan: 0415 036 096)	atwell@north-shore.com.au
(SUN) Mindarie Campus:	Elliston Parade Mindarie WA 6030	(Dr Sam Trivedi: 0450 765 811)	mindarie@north-shore.com.au
(SUN) Morley Campus:	Bramwell Rd Noranda WA 6062	(Mr Colin Chen: 0431 882 192)	morley@north-shore.com.au
(SUN) Rossmoyne Campus:	Apsley Rd Rossmoyne WA 6148	(Mrs Adeline Ng: 0423 887 833)	rossmoyne@north-shore.com.au