

# E-NEWSLETTER

Principal Campus:

2008 Logan Road, Upper Mount Gravatt QLD 4122



## AN END TO A WHIRLWIND OF A TERM

What a start to the school year we've had! With the delayed start of Term 1 and students enjoying an extra 2 weeks off school, North Shore was able to deliver our lessons as scheduled via Online Learning. On top of this, Mother Nature lashed out on the East Coast with continuous rainfall and flooded many suburbs and towns! Due to the above circumstances and many issues beyond our control, a couple of our campuses were unable to run face to face classes during the flooded week. Nevertheless, our students were able to carry on with their North Shore studies at home with our Online Learning tools. A big Thank You for your patience and continued support during these difficult times.

We hope that all our North Shore families stay healthy and safe over the upcoming Easter holidays.

## TERM 2 DATES

Due to Easter holidays falling on the second week of the school holidays, Week 1 of Term 2 for students who attend weekend classes will commence the weekend immediately following the last week of Term 1. Students attending weekday classes will commence Term 2 from the 19th April, 2022.

Please refer to the table below for clarification.

	Sat	Sun	Tues	Wed	Thurs	Fri
<b>Term 2 Week 1</b>	2 April	3 April	19 April	20 April	21 April	22 April
<b>Term 2 Week 2</b>	23 April	24 April	26 April	27 April	28 April	29 April

## ISSUE HIGHLIGHTS

### Page 4 - 5

2022 April Holiday Program & NAPLAN Online Training Schedule

### Page 6

Term 1 Student Reports

### Page 8 - 9

North Shore Noticeboard:  
*Face masks, late homework, footwear*

### Page 10

Registration Open for 2022 AMC

### Page 11

North Shore Online Bookshop:  
*Past Papers for NAPLAN, AMC & more!*

### Page 13 - 19

2022 Term 2 Schedule



## An exciting new opportunity at North Shore: 2022 NAPLAN Online Practice

*Did you know that the nationwide NAPLAN tests will be moving online in 2022?*

In response to this change, North Shore Coaching College has adapted our previously paper-based NAPLAN training materials, and is delighted to announce a brand new '**NAPLAN Online Assessment Preparation and Revision Course**' available from the upcoming Term 1 and the upcoming April School Holiday.

Students in Year 3, 5, 7 and 9 will have the opportunity to complete both paper and digital online based training. This holiday course is designed to give students an opportunity to catch up and revise content that they should already be familiar with, and more importantly, to give them a chance to familiarise themselves with the online testing environment.

Online mock exams will be completed using North Shore's new **NAPLAN Online adaptive testing platform**, the first of its kind to be offered by any coaching college in Australia.

Current North Shore students in Year 3, 5, 7, and 9 were invited to participate in a free trial program using the same testing platform. Students would have already tried their hands at completing a set of sample questions, as well as a condensed NAPLAN Online mock test.

For more details about our new 'NAPLAN Online Assessment Preparation and Revision Course', please see page 5.

Those interested in registering should contact their Campus Managers.

### ***What is adaptive testing?***

Adaptive testing allows a test's difficulty to change to allow a student to demonstrate knowledge and stay engaged with a test.

Adaptive tests will automatically adapt to a student's test performance and ask questions that try to match each student's achievement level.

***Learn more about adaptive testing and North Shore's new 'NAPLAN Online adaptive testing platform'***



# 2022 TERM 2 ENROLMENTS

## Now Open!

### Weekend Classes:

**Week 1:** 2nd or 3rd April, 2022  
*(starting immediately after Term 1  
Week 10 due to Easter Holidays)*

**Week 2-10:** 23rd April to 19 June, 2022

**Term 1 Holidays:** 4th to 18th April, 2022

### Weekday Classes:

**Week 1-10:** 19th April to 24th June, 2022

Pay at the office, over the phone or online.  
Online payments must be  
completed by **26 March, 2022.**

**\$30  
EARLY  
BIRD**

**Ends 26 March**  
FOR FULL TERM ENROLMENTS ONLY

Our Term 2 schedule can be found  
on Page 13 and on our website at  
[www.north-shore.com.au](http://www.north-shore.com.au)



# 2022 APRIL

# HOLIDAY PROGRAM

Available at Upper Mt Gravatt and Southport

**Monday 4th - Friday 8th April, 2022**

Enrol before **26th March** and enjoy a **\$20 discount!**

Year	Course	Time	Cost
Prep	Enrichment Maths & English Workshop	9:30am - 12:30pm	\$435
Year 1	Enrichment Maths & English Workshop	9:30am - 12:30pm	\$435
	Effective Grammar & Creative Writing	1:00 - 3:00pm	\$405
Year 2	Enrichment Maths & English Workshop	9:30am - 12:30pm	\$435
	Effective Grammar & Creative Writing	1:00 - 3:00pm	\$405
Year 3	NAPLAN Online Assessment Preparation and Revision Course*	9:30am - 12:30pm	\$435
	Effective Grammar & Creative Writing	1:00 - 3:00pm	\$405
Year 4	Intensive Plus English, Maths & General Ability	9:30am - 12:30pm	\$435
	Effective Grammar & Creative Writing	1:00 - 3:00pm	\$405
Year 5	High School Selective Entry Practice Test Workshop	9:30am - 12:30pm	\$435
	NAPLAN Online Assessment Preparation and Revision Course*	9:30am - 12:30pm	\$435
	Advanced Comprehension & Writing Skills	1:00 - 3:00pm	\$405
Year 6	Problem Solving & Lateral Thinking Skills	11:00am - 12:30pm	\$300
	Advanced Comprehension & Writing Skills	1:00 - 3:00pm	\$405
Year 7	NAPLAN Online Assessment Preparation and Revision Course*	9:30am - 12:30pm	\$435
	Maths Revision & Headstart	1:00 - 3:00pm	\$425
Year 8	Maths Revision & Headstart	1:00 - 3:00pm	\$425
Year 9	NAPLAN Online Assessment Preparation and Revision Course*	9:30am - 12:30pm	\$435
	Maths Revision & Headstart	10:00am - 12:00pm	\$425
Year 10	Maths Revision & Headstart	1:00 - 3:00pm	\$425

**\*Conditions of NAPLAN Online Assessment Preparation and Revision Course**

- Students will need to bring their own devices for the NAPLAN Online Assessment Preparation and Revision Course. **Devices will not be provided.**
- Test papers remain the property of North Shore Coaching College and must not be removed from the premises.

**2022 APRIL**

# HOLIDAY PROGRAM

Available at Upper Mt Gravatt and Southport

**NEW!**

## NAPLAN Online Assessment Preparation and Revision Course for Year 3, 5, 7 and 9



**Date:** 4th - 8th April, 2022

**Cost:** \$435\*

**Time:** 9:30am - 12:30pm

\*Enrol before **26th March**  
and enjoy a **\$20 discount!**

This course will include a combination of paper based NAPLAN revision materials as well as the opportunity to complete mock exams using our new adaptive NAPLAN Online Assessment platform.

### NAPLAN Online Exams will cover:

■ Writing    ■ Reading    ■ Numeracy    ■ Language Conventions

Students will receive a tailored test report as well as an opportunity to review incorrectly answered questions at home for a limited time. In addition, teachers will also go through and explain the most commonly incorrect answered questions.

### **⚠ IMPORTANT: SPECIAL REQUIREMENTS ⚠**

For 2 of the days, students will need to bring their own fully-charged device to complete the test on site.



## TERM 1 STUDENT REPORTS

Parents will now be able to access and view their child/ren's current and past student reports directly from the [North Shore Student Portal](#).

Reports will be uploaded and available for viewing after the last lesson of the term in Week 10.

Simply login with your child/ren's student number and password, and click on 'Term Report' from the menu on the left of the screen.



## WE'RE ON FACEBOOK!

[www.facebook.com/NorthShoreQLD](http://www.facebook.com/NorthShoreQLD)

Our North Shore Coaching College QLD Facebook is now open!

We will be using this page to relay the latest news, Term and Holiday Program schedules for all our QLD campuses. So make sure you like, or subscribe to our page to stay in the loop.

- Upper Mount Gravatt, Main Campus
- Calamvale
- Indooroopilly
- Jindalee
- Forest Lake
- Wavell Heights
- Kelvin Grove
- MacGregor
- Eight Mile Plains
- Robertson
- Mango Hill
- Springfield
- Southport



*Tips and reminders for Parents*

## A STRESS FREE TRANSITION INTO HIGH SCHOOL

- Help your child get organised, they now have multiple teachers and subjects
- Don't worry if their grades slip at first, it's normal
- Keep up the out-of-school activities and friendship groups
- Maintain parental controls on their devices
- Give them lots of love and support, the first year can be overwhelming

## DON'T BE LATE FOR CLASS!



Please ensure your child arrives at least 5 minutes before class commences. This will help to minimise class disruptions and allow teachers to carry out lessons more smoothly.

Students arriving late are to report to the office before heading to class.

Students arriving over half an hour late, will not be permitted to join the first lesson. Instead, they will be asked to wait in the office area until the next lesson begins.

# IMPORTANT: Drop off/Pick up

Dear Parents/Guardians,

When dropping off and picking up your child/ren, please take into consideration local traffic rules and always be respectful of locals living in the surrounding areas.

For the safety of students, please make sure you do not speed and never stop your car where you could be blocking access to any driveways.

It would also be appreciated if you could just “drop and go” to enable a smooth flow of traffic. Parents wishing to “send” their child/ren off are encouraged to park their cars somewhere away from the immediate school area where it is legal, and walk with the students instead.

We have been informed that **City Council may turn up at any time and fines will be issued on the spot.**

***Thank you for your cooperation.***

North Shore Management Team

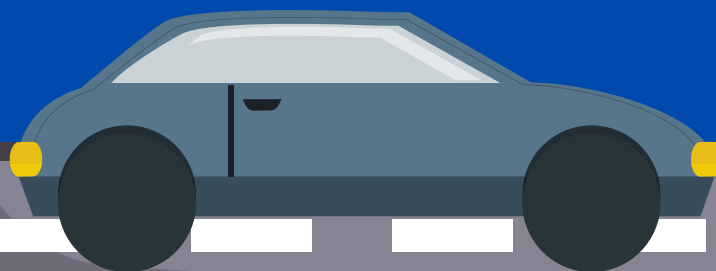



### Face Masks at North Shore

In line with the relaxation of mask rules by Queensland Health, face masks are no longer mandatory at North Shore Coaching College.

With that being said, students are still more than welcome to come to class wearing a face mask.

Face masks now a personal choice!

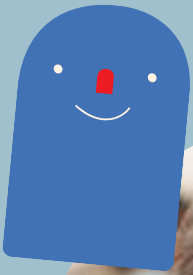

### Handing in Homework

Students hand in their completed homework to their teachers the following week. Homework submitted up to 2 weeks late may not be marked.

It's good practise for children to get into the habit of writing both their first and last name on their booklets.

Homework submitted late may not be marked!

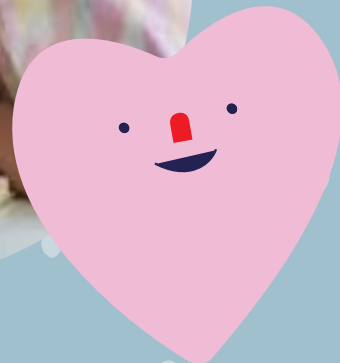





## Entrance Exam & Scholarship Success

For all students who have been successful in being offered a place at their school of choice via entrance or scholarship tests, please inform us via email with a copy of the school's acceptance letter. Students will then be invited to our end of year presentation to celebrate their success.

## Proper Footwear

For health and safety reasons, please do not send children to class in slippers, thongs or roller shoes. Students should always wear closed in shoes when attending class.



## Keep us updated with your details

Please always remember to keep us updated with your latest details, whether it's a change of phone number, email or address.

Students who have changed schools including Grade 7 students moving to a new High School should also keep us updated.

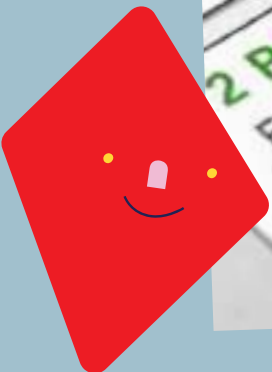

# 2022 AUSTRALIAN MATHEMATICS COMPETITION

OPEN TO YEAR 2 TO 12 STUDENTS

**AMC Test Dates:**

Thursday 4th August, 2022

5:30pm – 7:00pm

at **Upper Mt. Gravatt**

Friday 5th August, 2022

5:30pm – 7:00pm

at **Southport**

**Registration Closes:**

Monday 11th July, 2022 11:55pm

For the 2022 AMC, students will be completing the competition online with remote supervision.

Registration and more information at

[www.north-shore.com.au](http://www.north-shore.com.au)



OUR OFFICIAL ONLINE BOOK SHOP

# NORTH SHORE SHOP

*Past exam papers (NAPLAN, ICAS, AMC, SEAMO, selective scholarship tests and more), books and education resources available for purchase!*



ENTER  
PROMO CODE  
**QLD10**  
AND ENJOY  
**10% OFF**  
!!!

Specialising in selling educational books and resources for early childhood, primary and high school students.

[WWW.NORTHSHORESHOP.COM.AU](http://WWW.NORTHSHORESHOP.COM.AU)

# Do you have any **GOOD STUDENT AWARDS?**

North Shore Coaching College strongly believes in the saying that 'hard work always pays off'.

So bring along your North Shore issued Good Student Awards to the front office (regardless of how many years ago you received them), and we will be glad to exchange them for a prize of your choice.



**8  
AWARDS**

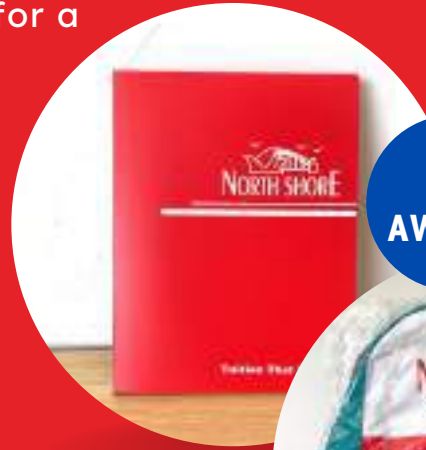

**5  
AWARDS**



**20  
AWARDS**

**12  
AWARDS**



- North Shore Bag            5 awards
- North Shore Folder       5 awards
- S Trophy (~8cm)           8 awards
- M Trophy (~13cm)        12 awards
- L Trophy (~16cm)         20 awards



'Academic Coaching That Works!'



Est 1991 / Qld 1998

## YEAR 2022 TERM 2 SCHEDULE

2<sup>nd</sup> April – 24<sup>th</sup> June  
*(Excluding School Holidays)*

### *Specialising in*

*Student Enrichment Programmes and Coaching  
(Kindy, Prep, Primary, Secondary to Senior)*

*Scholarships, Entrance Exam & Public Exam Preparation  
Term and School Holiday Programmes*

**Principal Campus:** 2008 Logan Road  
Upper Mt Gravatt, QLD 4122

**Mailing Address:** P. O. Box 6316  
Upper Mt Gravatt, QLD 4122

<b>Campuses:</b>	<b>Saturday:</b>	<b>Sunday:</b>	<b>Weekday:</b>
	◆ Upper Mt Gravatt	◆ Calamvale	◆ Upper Mt Gravatt
	◆ Forest Lake	◆ Jindalee	◆ Eight Mile Plains
	◆ Indooroopilly	◆ Kelvin Grove	◆ MacGregor
	◆ Southport		◆ Mango Hill
	◆ Springfield		◆ Robertson
	◆ Wavell Heights		◆ Southport

## For enrolments & enquiries

🕒 **Office Hours**

Monday: 9:00am – 12:00pm / Tuesday – Saturday: 9:00am – 5:00pm

☎ **(07) 3343 1883**



[www.north-shore.com.au](http://www.north-shore.com.au)



[queensland@north-shore.com.au](mailto:queensland@north-shore.com.au)



LEVEL	COURSE	START / END DATE	Time	NO. OF LESSONS	FEES / LESSON INC GST	FEES/ TERM INC GST
(Age) 3.5 yrs+ (3 Hrs)	<b>KINDY</b> Interactive Educational Learning	20/04 – 22/06 (WED)	9:30 – 12:30 (WED)	10	\$52	\$520
(Age) 4 yrs - 5 yrs+ (3 Hrs)	<b>KINDY</b> Focus on Basic Reading/ Phonetics/ Basic Maths	18/04 – 21/06 (M & T) 21/04 – 24/06 (Th & F)	9:30 – 12:30 (M & T <b>OR</b> TH & F)	17 20	\$50	\$850 \$1000
(Age) 5 yrs (2 Hrs)	<b>PRE – PREP</b> <b>English / Maths</b> – Reading / Phonetics	02/04 – 18/06 (SAT) 03/04 – 19/06 (SUN)	10:00 – 12:00 (SAT/ SUN) 2:00 – 4:00 (SAT)	10	\$55	\$550
(Age) 5 yrs+ (3 Hrs)	<b>PREP</b> <b>English / Maths</b> – Reading / Phonetics	02/04 – 18/06 (SAT) 03/04 – 19/06 (SUN) 20/04 – 22/06 (WED) 22/04 – 24/06 (FRI)	9:00 – 12:00 (SAT/SUN) 2:00 – 5:00 (SAT) 4:00 – 6:30 (WED) 4:00 – 7:00 (FRI)	10	\$67	\$670
1 (3 Hrs)	<b>FASTRAIN - English / Maths</b> Grammar / Vocabulary / Basic Writing / Problem Solving / General Ability	02/04 – 18/06 (SAT) 03/04 – 19/06 (SUN) 20/04 – 22/06 (WED) 22/04 – 24/06 (FRI)	9:00 – 12:00 (SAT/SUN) 2:00 – 5:00 (SAT) 4:00 – 6:30 (WED) 4:00 – 7:00 (FRI)	10	\$67	\$670
2 (3 Hrs)	<b>FASTRAIN - English / Maths</b> Grammar / Vocabulary / Basic Writing / Problem Solving / General Ability	02/04 – 18/06 (SAT) 03/04 – 19/06 (SUN) 20/04 – 22/06 (WED) 22/04 – 24/06 (FRI)	9:00 – 12:00 (SAT/SUN) 2:00 – 5:00 (SAT) 4:00 – 6:30 (WED) 4:00 – 7:00 (FRI)	10	\$67	\$670
3 (3 Hrs)	<b>FASTRAIN - English / Maths</b> Grammar / Vocabulary / Problem Solving / General Ability	02/04 – 18/06 (SAT) 03/04 – 19/06 (SUN) 20/04 – 22/06 (WED) 22/04 – 24/06 (FRI)	9:30 – 12:30 (SAT/SUN) 2:00 – 5:00 (SAT) 4:00 – 6:30 (WED) 4:00 – 7:00 (FRI)	10	\$69	\$690
3 (3.5 Hrs)	<b>FASTRAIN (EXTENDED)</b> <b>English / Maths</b> Grammar / Vocabulary / Problem Solving / General Ability <b>Plus Creative Writing</b>	02/04 – 18/06 (SAT) 03/04 – 19/06 (SUN) 20/04 – 22/06 (WED) 22/04 – 24/06 (FRI)	9:00 – 12:30 (SAT) 9:30 – 1:00 (SUN) 2:00 – 5:30 (SAT) 4:00 – 7:00 (WED) 4:00 – 7:30 (FRI)	10	\$77	\$770
4 (3 Hrs)	<b>FASTRAIN - English / Maths</b> Grammar / Vocabulary / Problem Solving / General Ability	02/04 – 18/06 (SAT) 03/04 – 19/06 (SUN) 20/04 – 22/06 (WED) 22/04 – 24/06 (FRI)	9:30 – 12:30 (SAT/SUN) 2:00 – 5:00 (SAT) 4:00 – 6:30 (WED) 4:00 – 7:00 (FRI)	10	\$69	\$690
4 (3.5 Hrs)	<b>FASTRAIN (EXTENDED)</b> <b>English / Maths</b> Grammar / Vocabulary / Problem Solving / General Ability <b>Plus Creative Writing</b>	02/04 – 18/06 (SAT) 03/04 – 19/06 (SUN) 20/04 – 22/06 (WED) 22/04 – 24/06 (FRI)	9:00 – 12:30 (SAT) 9:30 – 1:00 (SUN) 2:00 – 5:30 (SAT) 4:00 – 7:00 (WED) 4:00 – 7:30 (FRI)	10	\$77	\$770
5 (3 Hrs)	<b>FASTRAIN - English / Maths</b> Grammar / Vocabulary / Problem Solving / General Ability	02/04 – 18/06 (SAT) 03/04 – 19/06 (SUN) 20/04 – 22/06 (WED) 22/04 – 24/06 (FRI)	9:30 – 12:30 (SAT/SUN) 2:00 – 5:00 (SAT) 4:00 – 6:30 (WED) 4:00 – 7:00 (FRI)	10	\$69	\$690
5 (3.5 Hrs)	<b>FASTRAIN (EXTENDED)</b> <b>English / Maths</b> Grammar / Vocabulary / Problem Solving / General Ability <b>Plus Creative Writing</b>	02/04 – 18/06 (SAT) 03/04 – 19/06 (SUN) 20/04 – 22/06 (WED) 22/04 – 24/06 (FRI)	9:00 – 12:30 (SAT) 9:30 – 1:00 (SUN) 2:00 – 5:30 (SAT) 4:00 – 7:00 (WED) 4:00 – 7:30 (FRI)	10	\$77	\$770
5 (0.5 Hrs)	<b>EXAM TRIAL TEST</b> (Fastrain students only) 	02/04 – 18/06 (SAT) 03/04 – 19/06 (SUN) 20/04 – 22/06 (WED) 22/04 – 24/06 (FRI)	12:45 – 1:15 (SAT) 1:00 – 1:30 (SUN) 7:00 – 7:30 (WED) 7:30 – 8:00 (FRI)	10	\$18	\$180
6 (3 Hrs)	<b>FASTRAIN -</b> <b>English / Maths / Science</b> Grammar / Vocabulary / Problem Solving / Science	02/04 – 18/06 (SAT) 03/04 – 19/06 (SUN) 20/04 – 22/06 (WED) 22/04 – 24/06 (FRI)	9:30 – 12:30 (SAT/SUN) 2:00 – 5:00 (SAT) 4:00 – 6:30 (WED) 4:00 – 7:00 (FRI)	10	\$69	\$690
6 (3.5 Hrs)	<b>FASTRAIN (EXTENDED)</b> <b>English / Maths / Science</b> Grammar / Vocabulary / Problem Solving / Science <b>Plus Creative Writing</b>	02/04 – 18/06 (SAT) 03/04 – 19/06 (SUN) 20/04 – 22/06 (WED) 22/04 – 24/06 (FRI)	9:00 – 12:30 (SAT) 2:00 – 5:30 (SAT) 9:30 – 1:00 (SUN) 4:00 – 7:00 (WED) 4:00 – 7:30 (FRI)	10	\$77	\$770

All courses are subject to availability and lesson time may vary

# Accelerated High School FASTCOACH Programmes

(Level 7 – 10) Effective Courses ! Proven Performance!



LEVEL	COURSE	Start / End Date	Time	No. Of Lessons	FEES / LESSON Inc GST	FEES / Term Inc GST
7 (3.5 Hrs)	<b>FASTCOACH</b> (English / Maths / Science)	02/04 – 18/06 (SAT) 03/04 – 19/06 (SUN) 22/04 – 24/06 (FRI)	9:00 – 12:30 (SAT) 2:00 – 5:30 (SAT) 9:30 – 1:00 (SUN) 4:00 – 7:30 (FRI)	10	\$78	\$780
7 (3 Hrs)	<b>MATHS / ENGLISH</b>	02/04 – 18/06 (SAT) 03/04 – 19/06 (SUN) 22/04 – 24/06 (FRI)	9:30 – 12:30 (SAT/SUN) 2:00 – 5:00 (SAT) 4:00 – 7:00 (FRI)	10	\$73	\$730
7 (2 Hrs)	<b>MATHS / SCIENCE</b>	02/04 – 18/06 (SAT) 03/04 – 19/06 (SUN) 22/04 – 24/06 (FRI)	9:00 – 11:00 (SAT/SUN) 3:30 – 5:30 (SAT) 5:30 – 7:30 (FRI)	10	\$68	\$680
7 (1.5 Hrs)	<b>ENGLISH</b>	02/04 – 18/06 (SAT) 03/04 – 19/06 (SUN) 22/04 – 24/06 (FRI)	11:00 – 12:30 (SAT/SUN) 2:00 – 3:30 (SAT) 4:00 – 5:30 (FRI)	10	\$61	\$610
7 (1.5 Hrs)	<b>MATHS</b>	02/04 – 18/06 (SAT) 03/04 – 19/06 (SUN) 22/04 – 24/06 (FRI)	9:30 – 11:00 (SAT/SUN) 3:30 – 5:00 (SAT) 5:30 – 7:00 (FRI)	10	\$61	\$610
8 (3.5 Hrs)	<b>FASTCOACH</b> (English / Maths / Science)	02/04 – 18/06 (SAT) 03/04 – 19/06 (SUN) 22/04 – 24/06 (FRI)	9:00 – 12:30 (SAT) 2:00 – 5:30 (SAT) 9:30 – 1:00 (SUN) 4:00 – 7:30 (FRI)	10	\$80	\$800
8 (3 Hrs)	<b>MATHS / ENGLISH</b>	02/04 – 18/06 (SAT) 03/04 – 19/06 (SUN) 22/04 – 24/06 (FRI)	9:30 – 12:30 (SAT/SUN) 2:00 – 5:00 (SAT) 4:00 – 7:00 (FRI)	10	\$75	\$750
8 (2 Hrs)	<b>MATHS / SCIENCE</b>	02/04 – 18/06 (SAT) 03/04 – 19/06 (SUN) 22/04 – 24/06 (FRI)	9:00 – 11:00 (SAT/SUN) 3:30 – 5:30 (SAT) 5:30 – 7:30 (FRI)	10	\$70	\$700
8 (1.5 Hrs)	<b>ENGLISH</b>	02/04 – 18/06 (SAT) 03/04 – 19/06 (SUN) 22/04 – 24/06 (FRI)	11:00 – 12:30 (SAT/SUN) 2:00 – 3:30 (SAT) 4:00 – 5:30 (FRI)	10	\$63	\$630
8 (1.5 Hrs)	<b>MATHS</b>	02/04 – 18/06 (SAT) 03/04 – 19/06 (SUN) 22/04 – 24/06 (FRI)	9:30 – 11:00 (SAT/SUN) 3:30 – 5:00 (SAT) 5:30 – 7:00 (FRI)	10	\$63	\$630

All courses are subject to availability and lesson time may vary

*"Education is the passport to the future, for tomorrow belongs to those who prepare for it today."*

*- Malcolm X -*



# Accelerated High School FASTCOACH Programmes

TOGETHER WE CAN  
ACHIEVE MORE



(Level 7 – 10) Effective Courses ! Proven Performance!

LEVEL	COURSE	Start / End Date	Time	No. Of Lessons	FEES / LESSON INC GST	FEES / Term INC GST
9 (4 Hrs)	<b>FASTCOACH</b> (English / Maths / Science)	02/04 – 18/06 (SAT) 03/04 – 19/06 (SUN) 22/04 – 24/06 (FRI)	9:30 – 1:45 (SAT) 12:45 – 5:00 (SAT) 9:30 – 1:30 (SUN) 4:00 – 8:00 (FRI)	10	\$83	\$830
9 (3 Hrs)	<b>MATHS / ENGLISH</b>	02/04 – 18/06 (SAT) 03/04 – 19/06 (SUN) 22/04 – 24/06 (FRI)	9:30 – 12:30 (SAT/SUN) 2:00 – 5:00 (SAT) 4:00 – 7:00 (FRI)	10	\$78	\$780
9 (2.5 Hrs)	<b>MATHS / SCIENCE</b>	02/04 – 18/06 (SAT) 03/04 – 19/06 (SUN) 22/04 – 24/06 (FRI)	11:00 – 1:45 (SAT) 12:45 – 3:30 (SAT) 11:00 – 1:30 (SUN) 5:30 – 8:00 (FRI)	10	\$73	\$730
9 (1.5 Hrs)	<b>ENGLISH</b>	02/04 – 18/06 (SAT) 03/04 – 19/06 (SUN) 22/04 – 24/06 (FRI)	9:30 – 11:00 (SAT/SUN) 3:30 – 5:00 (SAT) 4:00 – 5:30 (FRI)	10	\$65	\$650
9 (1.5 Hrs)	<b>MATHS</b>	02/04 – 18/06 (SAT) 03/04 – 19/06 (SUN) 22/04 – 24/06 (FRI)	11:00 – 12:30 (SAT/SUN) 2:00 – 3:30 (SAT) 5:30 – 7:00 (FRI)	10	\$65	\$650
10 (4 Hrs)	<b>FASTCOACH</b> (English / Maths / Science)	02/04 – 18/06 (SAT) 03/04 – 19/06 (SUN) 22/04 – 24/06 (FRI)	9:30 – 1:45 (SAT) 12:45 – 5:00 (SAT) 9:30 – 1:30 (SUN) 4:00 – 8:00 (FRI)	10	\$86	\$860
10 (3 Hrs)	<b>MATHS / ENGLISH</b>	02/04 – 18/06 (SAT) 03/04 – 19/06 (SUN) 22/04 – 24/06 (FRI)	9:30 – 12:30 (SAT/SUN) 2:00 – 5:00 (SAT) 4:00 – 7:00 (FRI)	10	\$81	\$810
10 (2.5 Hrs)	<b>MATHS / SCIENCE</b>	02/04 – 18/06 (SAT) 03/04 – 19/06 (SUN) 22/04 – 24/06 (FRI)	11:00 – 1:45 (SAT) 12:45 – 3:30 (SAT) 11:00 – 1:30 (SUN) 5:30 – 8:00 (FRI)	10	\$74	\$740
10 (1.5 Hrs)	<b>ENGLISH</b>	02/04 – 18/06 (SAT) 03/04 – 19/06 (SUN) 22/04 – 24/06 (FRI)	9:30 – 11:00 (SAT/SUN) 3:30 – 5:00 (SAT) 4:00 – 5:30 (FRI)	10	\$67	\$670
10 (1.5 Hrs)	<b>MATHS</b>	02/04 – 18/06 (SAT) 03/04 – 19/06 (SUN) 22/04 – 24/06 (FRI)	11:00 – 12:30 (SAT/SUN) 2:00 – 3:30 (SAT) 5:30 – 7:00 (FRI)	10	\$67	\$670
10 (1 Hrs)	<b>SCIENCE</b>	02/04 – 18/06 (SAT) 03/04 – 19/06 (SUN) 22/04 – 24/06 (FRI)	12:45 – 1:45 (SAT) 12:30 – 1:30 (SUN) 7:00 – 8:00 (FRI)	10	\$54	\$540

All courses are subject to availability and lesson time may vary



# Term 2 Senior Success Series

Effective Tuition! Proven Performance!



LEVEL	SUBJECT	START / END DATE	TIME	NO. OF LESSONS	FEES / LESSON INC GST	FEES / TERM INC GST
<b>11</b> (2.5 Hrs/lesson + tutorial)	<b>English</b>	02/04 – 18/06 (SAT) 22/04 – 24/06 (FRI)	8:30 – 11:00 (SAT) 4:30 – 7:00 (FRI)	10	\$77	\$770
<b>11</b> (2.5 Hrs/lesson + tutorial)	<b>General Mathematics</b>	02/04 – 18/06 (SAT)	9:00 – 11:30 (SAT) 11:30 – 2:00 (SAT)	10	\$77	\$770
<b>11</b> (2.5 Hrs/lesson + tutorial)	<b>Mathematical Methods</b>	02/04 – 18/06 (SAT)	9:00 – 11:30 (SAT) 2:00 – 4:30 (SAT)	10	\$77	\$770
<b>11</b> (2.5 Hrs/lesson + tutorial)	<b>Specialist Mathematics</b>	02/04 – 18/06 (SAT) 22/04 – 24/06 (FRI)	11:30 – 2:00 (SAT) 2:00 – 4:30 (SAT) 4:30 – 7:00 (FRI)	10	\$77	\$770
<b>11</b> (2.5 Hrs/lesson + tutorial)	<b>Physics</b>	02/04 – 18/06 (SAT)	9:00 – 11:30 (SAT) 2:00 – 4:30 (SAT)	10	\$77	\$770
<b>11</b> (2.5 Hrs/lesson + tutorial)	<b>Chemistry</b>	02/04 – 18/06 (SAT) 22/04 – 24/06 (FRI)	11:30 – 2:00 (SAT) 2:00 – 4:30 (SAT) 4:30 – 7:00 (FRI)	10	\$77	\$770
<b>12</b> (2.5 Hrs/lesson + tutorial)	<b>English</b>	02/04 – 18/06 (SAT)	11:00 – 1:30 (SAT)	10	\$77	\$770
<b>12</b> (2.5 Hrs/lesson + tutorial)	<b>General Mathematics</b>	02/04 – 18/06 (SAT)	9:00 – 11:30 (SAT) 11:30 – 2:00 (SAT)	10	\$77	\$770
<b>12</b> (2.5 Hrs/lesson + tutorial)	<b>Mathematical Methods</b>	02/04 – 18/06 (SAT)	11:30 – 2:00 (SAT)	10	\$77	\$770
<b>12</b> (2.5 Hrs/lesson + tutorial)	<b>Specialist Mathematics</b>	02/04 – 18/06 (SAT) 22/04 – 24/06 (FRI)	9:00 – 11:30 (SAT) 2:00 – 4:30 (SAT) 4:30 – 7:00 (FRI)	10	\$77	\$770
<b>12</b> (2.5 Hrs/lesson + tutorial)	<b>Physics</b>	02/04 – 18/06 (SAT)	11:30 – 2:00 (SAT)	10	\$77	\$770
<b>12</b> (2.5 Hrs/lesson + tutorial)	<b>Chemistry</b>	02/04 – 18/06 (SAT)	9:00 – 11:30 (SAT) 2:00 – 4:30 (SAT)	10	\$77	\$770
<b>10/11/12</b> (2.5 Hrs/lesson + tutorial)	<b>IB Maths</b>	02/04 – 18/06 (SAT)	2:00 – 4:30 (SAT)	10	\$77	\$770

All courses are subject to availability and lesson time may vary



## One-On-One Private Coaching (By Appointment Only)

(Excellent Highly Qualified Teachers to suit individual needs)

One-On-One \$117 / Hour (Year 1 → 9)

One-On-One \$167 / Hour (Year 10 → 12)



# Additional Courses



LEVEL	COURSES	Start / End Date	Time	No. of LESSONS	FEES / Lesson Inc GST	FEES/ TERM Inc GST
3 - 12 (1.5 Hrs)	<b>FUTURE WRITERS' COURSE</b>	19/04 – 21/06 (TUE)	4:00 – 5:30pm	10	\$58	\$580



The Future Writers' course is essential for students wishing to develop and extend their writing skills. This course extends vocabulary and expression, increase and enhances understanding of writing skills in different genres and develops structure and organisation of materials effectively. It also improves language skills using modelling techniques and develops style, expression and mechanics in writing. Additional skills such as using reading materials to stimulate ideas for effective writing, developing mature brainstorming and mind mapping techniques, and developing humour and creativity in writing are also improved.

5 – 7 (1 Hr)	<b>ANALYTICAL CRITICISM</b>	02/04 – 18/06 (SAT)	12:45 – 1:45pm	10	\$41 (Fastrain) \$51 (Non - Fastrain Student)	\$410 \$510
-----------------	-----------------------------	---------------------	----------------	----	--	----------------

The critical analysis course is designed to sharpen students' skills when reading. By being able to "read smart" students will experience proficiency not only in answering comprehension and multiple-choice questions, but also in framing extended literary responses. Specially tailored North Shore materials ensure that students are wrapped whilst exploring and understanding the nuances of texts.

2 – 4 (1 Hr)	<b>BASIC GRAMMAR SKILLS</b>	02/04 – 18/06 (SAT)	12:45 – 1:45pm	10	\$41 (Fastrain) \$51 (Non - Fastrain Student)	\$410 \$510
5 - 8 (1 Hr)	<b>EFFECTIVE GRAMMAR SKILLS</b>					

The Grammar courses "Basic Grammar Skills" for Lower Primary (Years 2 to 4) and "Effective Grammar Skills" for Upper Primary (Years 5 to 8) effectively teach students the necessary foundations that ensure language success. Both courses cover the parts of speech (nouns, pronouns, adjectives, verbs, adverbs, prepositions, conjunctions) and how they function within a sentence to make meaning. Mastering the accurate use of grammar and punctuation ensures the successful writer communicates in clear and grammatically correct language.

5 & 6 (1 Hr)	<b>PROBLEM SOLVING TRAINING COURSE</b>	02/04 – 18/06 (SAT)	12:45 – 1:45pm	10	\$41 (Fastrain) \$51 (Non - Fastrain Student)	\$410 \$510
7 & 8 (1 Hr)	<b>FUTURE MATHEMATICIAN</b>					

This once a year Maths Course is for students who have shown an aptitude for Mathematics and would like to develop accurate critical thinking and problem solving skills. This course incorporates preparation for Mathematics Olympiad Competitions.

*All courses are subject to availability and lesson time may vary*



LEVEL	COURSES	Start / End Date	Time	No. of LESSONS	FEES / Lesson Inc GST	FEES / TERM Inc GST
3 – 4 (1 Hr)	<b>Reading Club</b>	02/04 – 18/06 (SAT)	12:45 – 1:45pm	10	<b>\$41</b> (Fastrain) <b>\$51</b> (Non - Fastrain Student)	\$410 \$510

The Reading Club is designed to improve students' English through guided reading. It aims to develop:

- The language skills that are crucial for school success;
- Reading comprehension & fluency skills;
- A love of literature and an appreciation of literacy classics and
- Lifelong reading habits that are crucial for academic success.



1 – 2 (1 Hr)	<b>Creative Writers</b>	02/04 – 18/06 (SAT)	12:45 – 1:45pm	10	<b>\$41</b> (Fastrain) <b>\$51</b> (Non - Fastrain Student)	\$410 \$510
-----------------	-------------------------	---------------------	----------------	----	--	----------------

The Creative Writers' course is designed to develop and extend basic creative writing skills such as the use of punctuation, capital letters and describing words. This course extends vocabulary and expression. It also stimulate ideas for effective writing.

*All courses are subject to availability and lesson time may vary*

*Homework Help  
available on:*

[www.north-shore.com.au](http://www.north-shore.com.au)



**Student Area**



**Online Chat**



*Please Note:*

*Term 3 commences the week beginning  
9th July 2022*